AMBER WERCHON

PROPERTY · PEOPLE

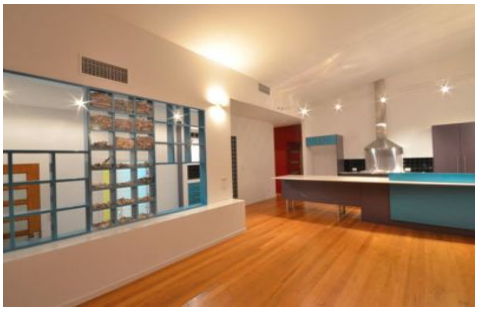

22 North Beach Place MUDJIMBA QLD

4 **2** **2**

Located one street back from Mudjimba beach is this playful architectural home ideal for entertaining with North facing pool, a spacious outdoor deck, large designer kitchen and dual living areas. Everything built for comfort or for a great coastal holiday.

* Four spacious Bedrooms with timber floors and Built in's
* Stylish entertainers kitchen with deep fryer, grill plates and 90cm Oven
* North facing deck with easy access for guests, ideal for BBQ's
* In ground swimming pool, ideal for the hot summers days
* Playful colour scheme with feature walls and artistic shelving
* Dual living areas provides great separation from media

Type : House
Price : Auction On Site - Sunday 16th December 2012
View : https://www.amberwerchon.com.au/1676629

Amber Werchon
07 5430 0888

For full version visit the website