AMBER WERCHON

PROPERTY · PEOPLE

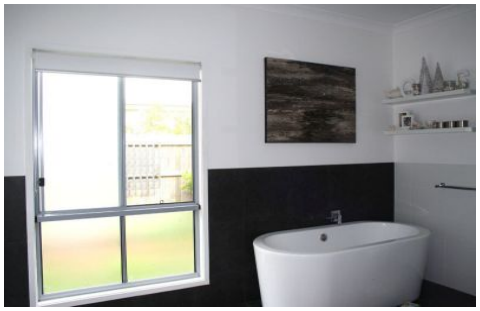

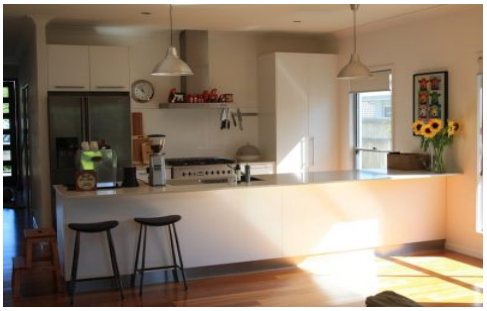

**36 Lindfield Circuit NOOSAVILLE QLD**

**4 2 2**

Nestled into a small estate surrounded by hinterland forests yet still close to Hastings Street, this contemporary 4 bedroom home sits in wait for you and your family.

Featuring a large open kitchen and air conditioned living area plus a separate media room. This quality home offers generous space for easy living. Outside there is a private low maintenance fully fenced yard which is a safe haven for either children or pets.

Some of the features this home offers are:

Gourmet kitchen with stainless steel gas stove top - yes
Timber floors - yes
Open plan living area - yes

For full version visit the website

**Type** : House
**Price** : $519,000
**Land Size** : 646 sqm
**View** : https://www.amberwerchon.com.au/1676770

**Amber Werchon**
**07 5430 0888**