AMBER WERCHON

PROPERTY · PEOPLE

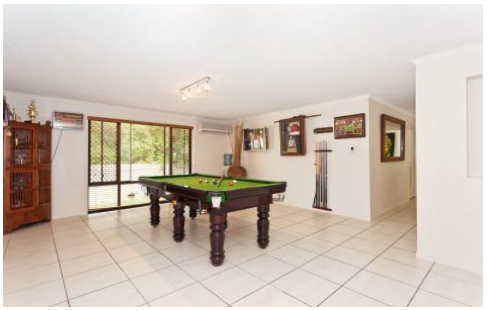

12 Hillview Drive BUDERIM QLD

4 2 2

This Buderim beauty located in a quiet cull de sac, will have you thinking that you are the only resident for miles. Easy to maintain lawns and gardens, spending your time in the outdoor living room watching the kids splash around in the pool while enjoying a cool drink will be your new priority.

* Four bedrooms plus a study
* Master with huge ensuite & walk in robe
* Three living areas
* Air conditioning
* Massive outdoor entertaining area with a thatched cathedral roof
* Sparkling Inground Pool - monthly pool service included
* Garden Shed

For full version visit the website

Type : House
Price : $595
View : https://www.amberwerchon.com.au/1727881

Amber Werchon
07 5430 0888