AMBER WERCHON

PROPERTY · PEOPLE

18 Coney Court Mountain Creek QLD

5 2 3

The Owners have locked in their travel plans, make no mistake, they are ready to sell today. Don't delay, a must see!

Looking for a 4 or 5 bedroom family home, in a quiet friendly location, with room for all the toys at amazing value? I challenge you to find a better opportunity than this red hot offering!

18 Coney Court is positioned perfectly at the end of this well planned cul-de-sac in the prime Mountain Creek School Zone. With neighbouring parklands, sporting fields and perfect flat walking trails, all the ingredients for ideal family living are on show!

For full version visit the website

Type	: House
Price	: Contact Agent
Building Size	: 239 sqm
Land Size	: 620 sqm
View	: https://www.amberwerchon.com.au/2089614

Amber Werchon
07 5430 0888

Daniel Mendes
07 5430 0888

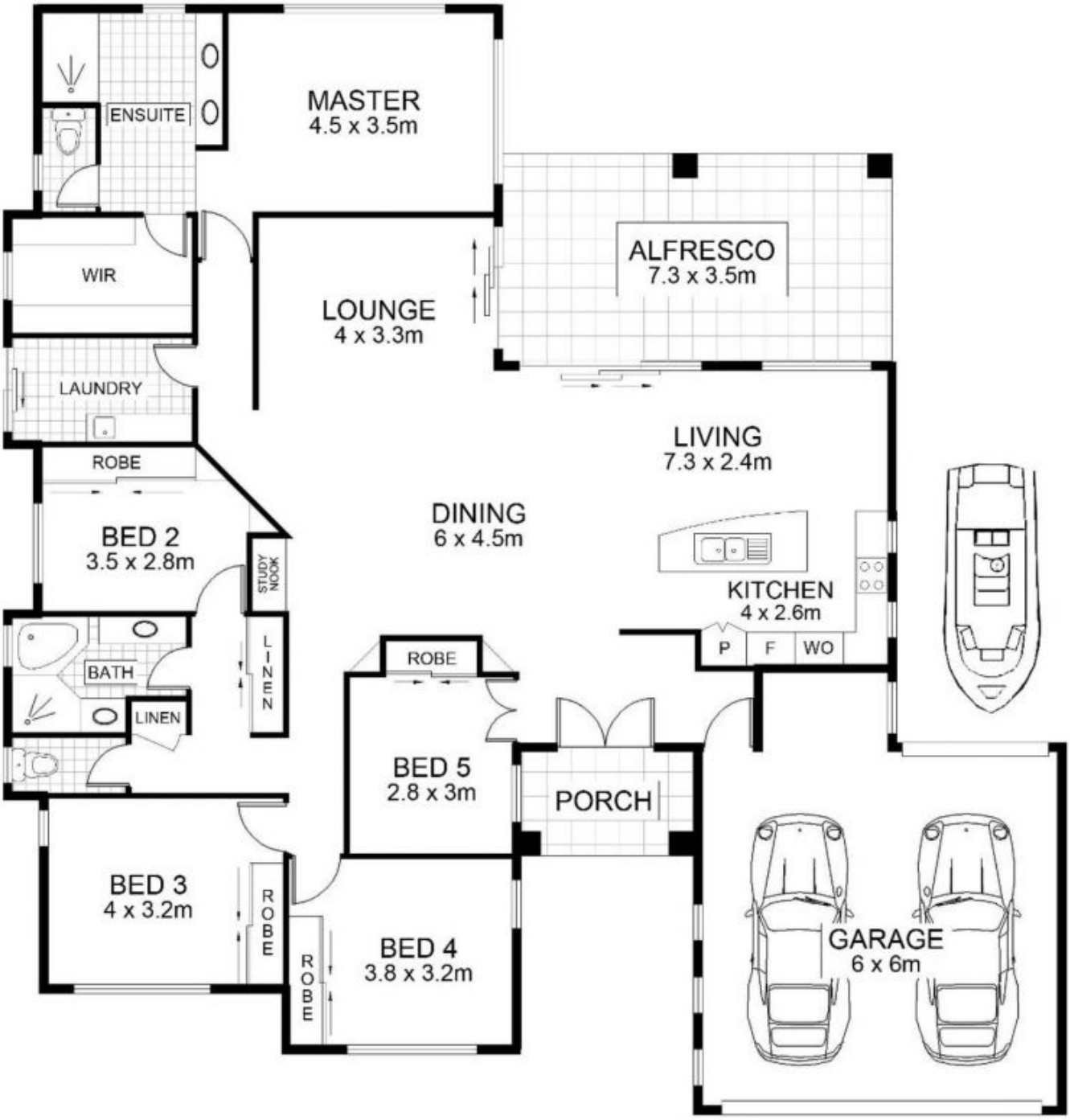

Scale in metres. Indicative only. Dimensions are approximate. All information contained herein is gathered from sources we believe to be reliable. However we cannot guarantee its accuracy and interested persons should rely on their own enquiries

Floor Plan presented by Georgia Starkey, Floor Plan Specialist. For more information visit www.thefpspecialist.com.au

HOME : 239 m²
LAND : 620 m²

18 Coney Ct, Mountain Creek