AMBER WERCHON

PROPERTY · PEOPLE

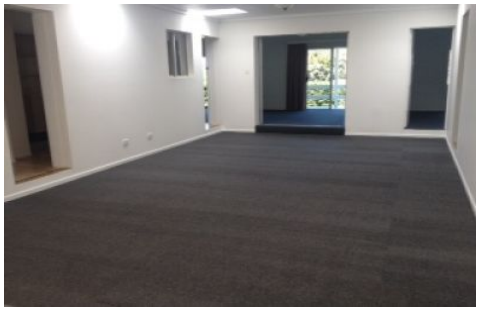

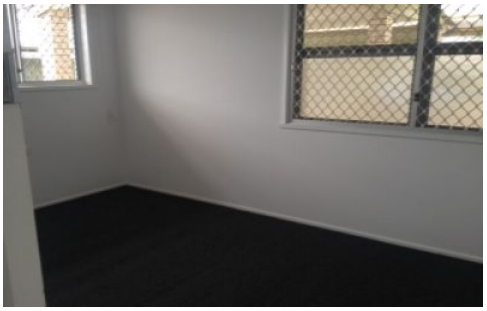

32 Coachwood Street Buderim QLD

3 **3** **3**

Splash into Summer in this 3 bedroom home situated in a great location in Buderim.

The home offers 3 large bedrooms, 3 bathrooms, master with two way bathroom, air conditioning and huge walk in robe. For the family there is two living areas, large dining and a lovely veranda at rear to take in the gorgeous views.Enjoy cooling off in the large in ground pool for the hot summer days and family togethers. Situated in a great location in Buderim this property will not last long.

* Pets Considered
*Tenancy Terms available on request
*Full water consumption will be charged
*Bookings essential as viewing times are subject to change
For full version visit the website

Type : House
Price : $500 per week
View : https://www.amberwerchon.com.au/2422090

Amber Werchon Property Leasing
07 5430 0888