AMBER WERCHON

PROPERTY · PEOPLE

111 Mons School Road Mons QLD

4 3 2

Amber Werchon Property has proudly sold 111 Mons School Road, Mons.

Enjoy this tropical escape, sitting perfectly on this corner 1770m2 landscaped block, full of absolute quality and privacy. The hard work has been done and is fully renovated! Just move on in and enjoy this central position on the Coast.

Complete with four bedrooms, three bathrooms, multiple indoor and outdoor living areas, huge Chef's kitchen, alfresco entertaining with wrap around timber deck overlooking a spectacular bushland vista, double remote garage with work shop and storage galore, on a neatly landscaped ¼ acre block with space for a caravan and

For full version visit the website

Type	: House
Price	: $635,000
Building Size	: 363 sqm
Land Size	: 1770 sqm
View	: https://www.amberwerchon.com.au/3138230

Amber Werchon
07 5430 0888

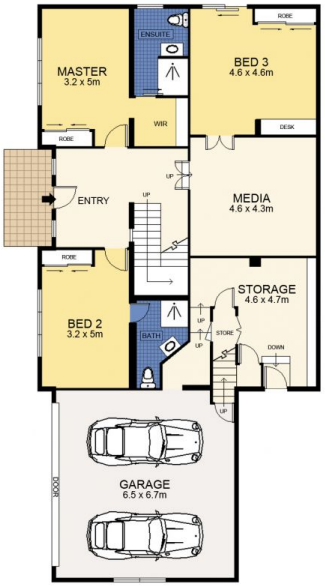

GROUND FLOOR

FIRST FLOOR

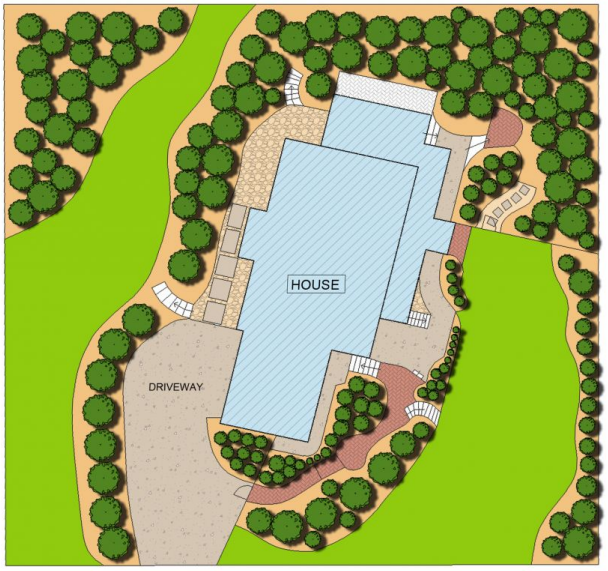

SITE PLAN

0 1 2 3 4 5

Scale in metres. Floor Plan measurements and dimensions are approximate and are for illustrative purposes only. We give no guarantee, warranty or representation as to the accuracy and completeness of the floor plan. We recommend that you instruct your own surveyor to carry out an independent investigation of the property prior to relying on the accuracy and completeness of this plan. **Floor Plan presented by The Floor Plan Specialist. www.thefpspecialist.com.au**

INT : 248m²
GARAGE : 48m²
EXT : 67m²
TOTAL : 363m²
LOT AREA : 1,770m²

111 Mons School Road, Mons