AMBER WERCHON

PROPERTY · PEOPLE

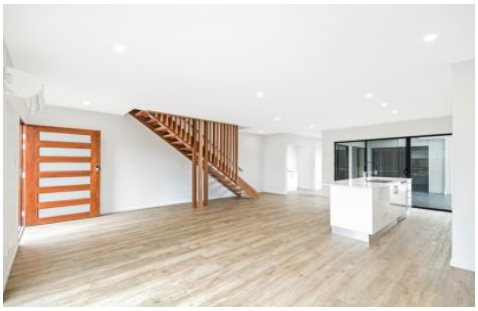

9 MacKenzie Drive Maroochydore QLD

4 2 2

Amber Werchon Property has proudly sold 9 Mackenzie Drive, Maroochydore.

Minimise your maintenance, maximise your lifestyle when you move into this brand spanking new designer home in Maroochydore's premium Sunshine Cove precinct; nothing to spend, nothing to do but enjoy and live life to the full!

Over two levels, the home is complete with four bedrooms, two bathrooms plus powder room, study nook, separate living areas upstairs and down, galley style kitchen, alfresco courtyard and double lock up garage with extra storage and workshop area; in a quality neighbourhood just footsteps to waterways, it's lifestyle 101.

Type : House
Price : $620,000
View : https://www.amberwerchon.com.au/3296541

Amber Werchon
07 5430 0888

For full version visit the website

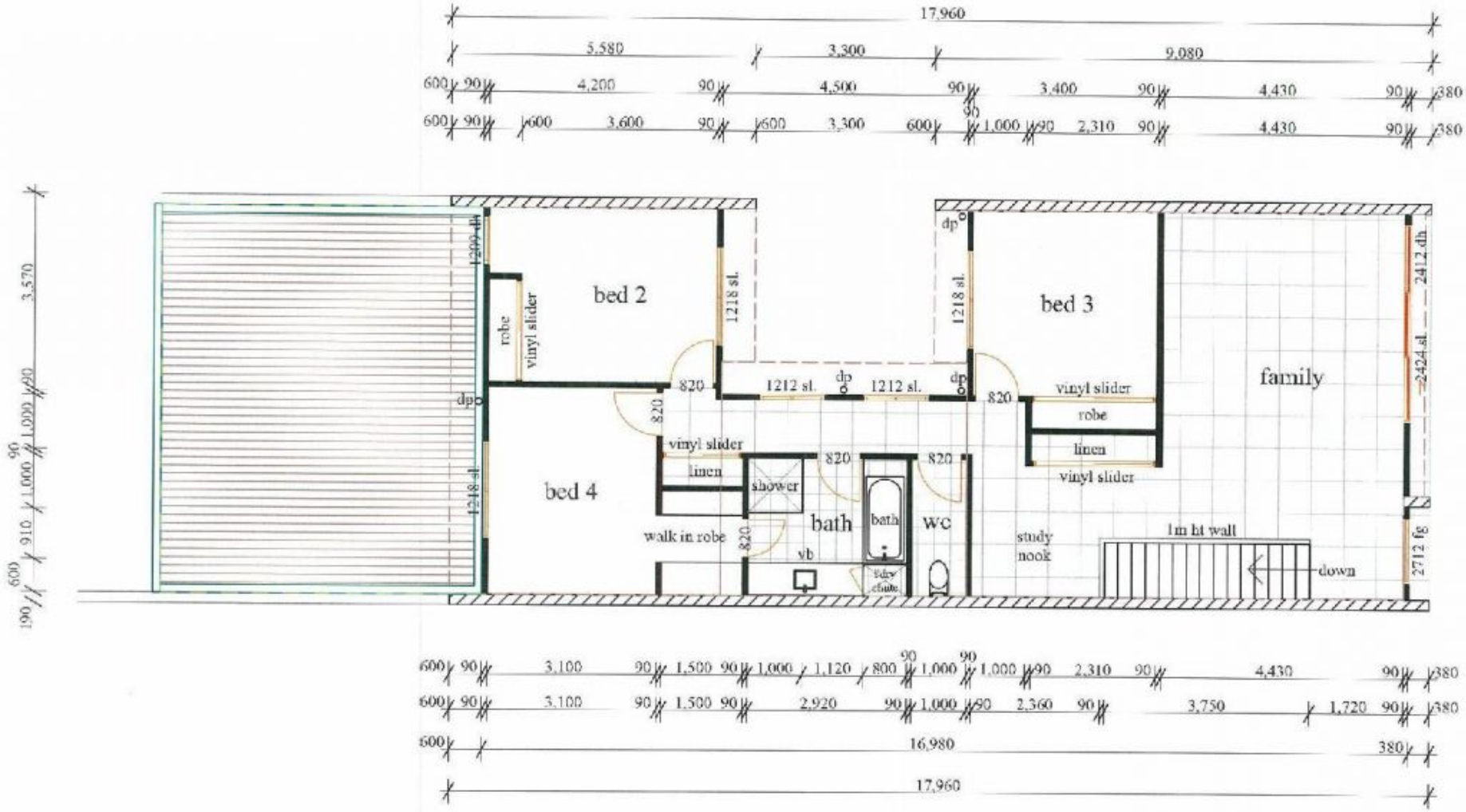

Dimensioned First Floor Plan

Dimensioned Ground Floor Plan