AMBER WERCHON

PROPERTY · PEOPLE

**1 Mayfair Lane Buderim QLD**

**4** **3** **2**

Amber Werchon Property presents to the market 1 Mayfair Lane, Buderim. This is your opportunity to own in the prestigious Mayfair lane, Buderim. The one of kind Paul Clout designed luxury home, showcases panoramic views from the mountains to the sea; watching sunrise to sunset on the Coast's most iconic landmarks. This much admired private residence is truly in a class of its own.

A testament to design excellence that incorporates functionality, high-end inclusions and impressive aesthetic appeal; this is a home that's individuality and sheer architectural brilliance shine brightly.

Over three levels, the home is complete with four bedrooms, spacious office, three bathrooms plus spa bath,

For full version visit the website

**Type** : House
**Price** : Contact Agent
**Land Size** : 1603 sqm
**View** : https://www.amberwerchon.com.au/3813268

**Amber Werchon**
**07 5430 0888**

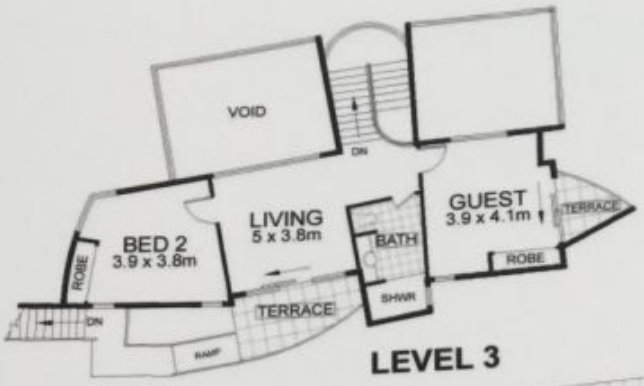


LEVEL 3

LEVEL 2

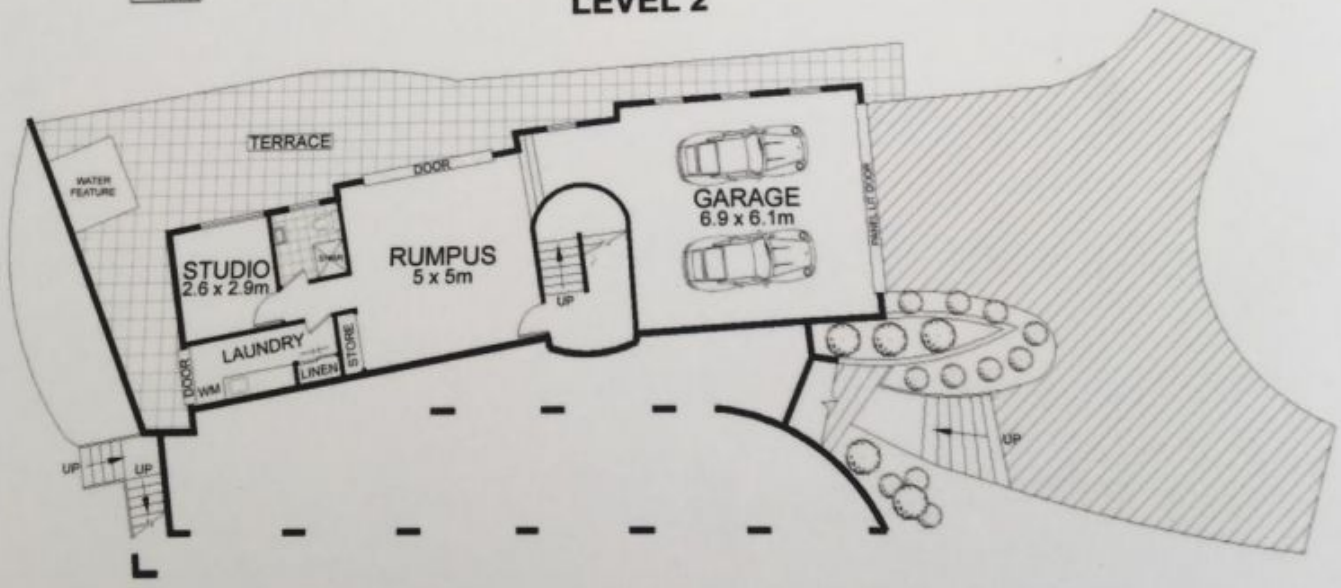


LEVEL 1

**1 MAYFAIR LANE** **BUDERIM**

INTERNAL AREA :- 300 SQM
GARAGE AREA :- 42 SQM
EXTERNAL AREA :- 141 SQM
TOTAL AREA :- 483 SQM

'e make no guarantee as to the accuracy of this
ɔrmation contained in this floor plan.