

# AMBER WERCHON

PROPERTY · PEOPLE

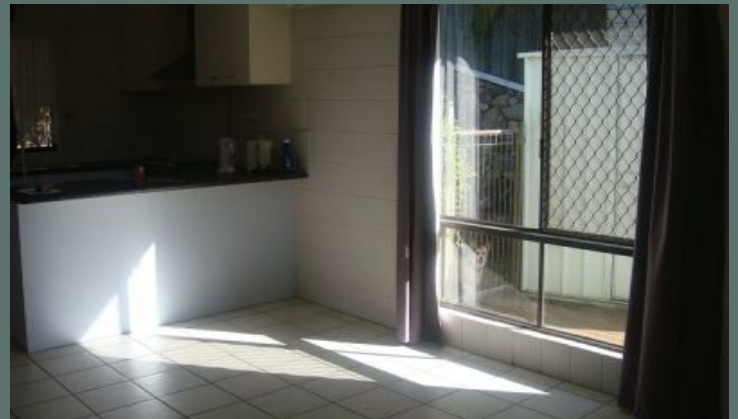

## 4 Jane Court, Nambour

This comfortable 3 bedroom air-conditioned home is located close to transport, shops and Nambour Hospital. Home is positioned in a quiet court not far from Mapleton Road and bus stop. There is an outdoor living area, open plan living and kitchen, with carpet in the bedrooms and tiled throughout. Covered carport and garden shed for convenience.

**3 BED 1 BATH 1 CAR**



**AMBER**

**WERCHON**

**PROPERTY LEASING**



[amberwerchon.com.au](http://amberwerchon.com.au)