AMBER WERCHON

PROPERTY · PEOPLE

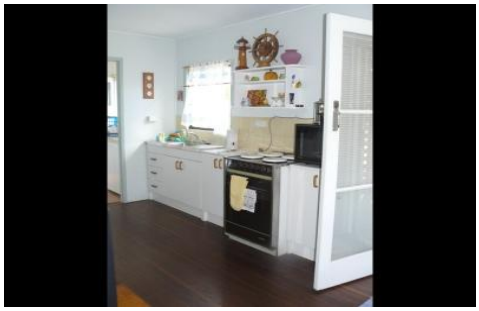

62 Palmer Avenue GOLDEN BEACH QLD

2 **1** **2**

This is a great beach house with private deck, situated on a large block with huge backyard, large garage with room for 2 cars. Located only 150m from the Pumicestone Passage. Close to schools, public transport and Golden Beach shopping precinct.

Type : House
Price : $280 per week
View : https://www.amberwerchon.com.au/408755