

# AMBER WERCHON

PROPERTY · PEOPLE



482 Landsborough-Maleny Road Bald Knob QLD

5 🛏 2 🚿 4 🚗

Primely positioned at the top of the Sunshine Coast hinterland range is a unique composition of 2 separate dwellings - both with 180 degree ocean views over valleys towards the coastline; extending from Noosa to Moreton Island! Sunrises and Moon rises are nothing short of spectacular.

Positioned on 3 acres of land this lifestyle block is only 8 mins to Maleny Village and easy access to the Bruce Hwy, the lifestyle offering here is sure to impress. The bonus of flat level land area of approx. 2500m<sup>2</sup> is a great place for a horse arena, building site, hobby farm or even a heli-pad - the options are endless!

Current owner runs a few head of cattle, chickens and

[For full version visit the website](https://www.amberwerchon.com.au/sale/qld/south/bald-knob/residential/house/4970460)

**Type** : House  
**Price** : \$935,000  
**Land Size** : 11800 sqm  
**View** : <https://www.amberwerchon.com.au/sale/qld/south/bald-knob/residential/house/4970460>



**Amber Werchon**  
07 5430 0888

<https://www.amberwerchon.com.au>

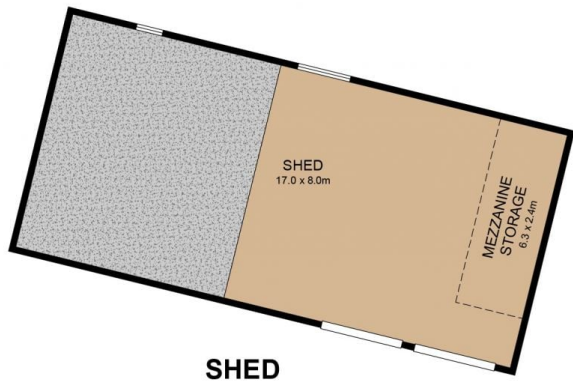

SHED



MAIN RESIDENCE

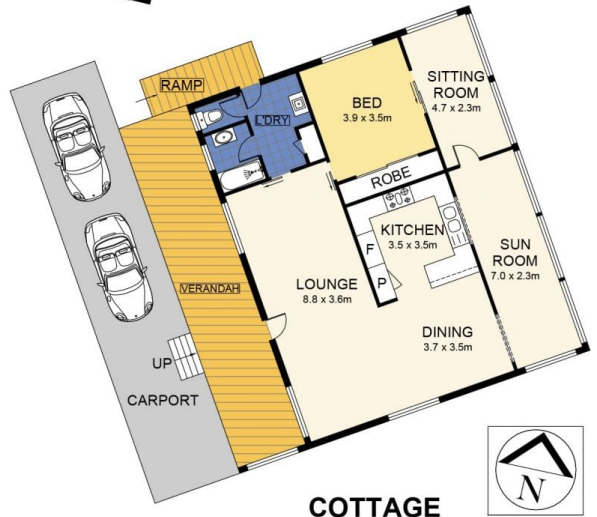

COTTAGE



LAND TOTAL : 11800 m<sup>2</sup>